

Jörg Partzsch

Concerto

per quartetto di flauti dolci

nach der Sonate d-Moll (op. 3/12) von Paolo Benedetto Bellinziani

Concerto per quattro

Jörg Partzsch

1. Introduzione

Fließende Viertel ♩ = 89

Altbloekflöte

Altbloekflöte

Tenorbloekflöte

Bassbloekflöte

Gliss

sputato - percussiv

Flattement

7

Flattement

ohne Flöte nur Luftgeräusch

ffff

Flattement

ohne Flöte nur Luftgeräusch

ffff

Flattement

ohne Flöte nur Luftgeräusch

ffff

13

tr

19

24

29

35

Flutterzunge

Flutterzunge

Flutterzunge

Flutterzunge

41

48

tr

tr

55

59

62

67

72

75

79

84

88

92

95

99

104

107

110

114

118

122

2. Intermezzo

Allegro molto  max 144

7

13

18 rauschig

24

rauschig

30

35

40

48

56

64

70

mit Stimme - möglichst die selbe Tonhöhe

76

3. Variazioni di Follia

Langsam - schwebend

JEDER FÜR SICH

A Fermaten immer eine Atemlänge

Fermaten immer eine Atemlänge

Fermaten immer eine Atemlänge

Fermaten immer eine Atemlänge

8

3

14 $\text{♩} = 102$

so lange wiederholen,
bis alle den Abschnitt
davor beendet haben

B gemeinsam

28

$\text{♩} = 68$

$\text{♩} = \text{♩}$

32

35

38

C ♩. = d

mit Stimme
möglichst die selbe Tonhöhe

mit Stimme
möglichst die selbe Tonhöhe

41

46

51

55

D $d=d. (d.=68)$

61

68

75

t t k t t k t t t k t t t k t t t k t

t t t t t t t t t t

t

Diesen Teil spielen alle entsprechend den Wiederholungsangaben frei.
 Das Metrum bleibt erhalten. Der Teil kann von Aufführung zu Aufführung
 spontan unterschiedlich klingen,
 oder in einer geübten Fassung gleich klingen.

E $\text{♩} = \text{♩} \text{ «68»$

diesen Takt 2 x spielen

Bass t

Gliss. mit der Stimme

diesen Takt 2 x spielen

mit Stimme nur bei der Wiederholung

Flöte quer halten und über den Aufschnitt blasen nur gefärbtes Luftgeräusch

diesen Takt 2 - 4 x spielen

Bass t

diesen Takt 2 - 4 x spielen

Flöte quer halten und über den Aufschnitt blasen nur gefärbtes Luftgeräusch

diesen Takt 2 - 4 x spielen

Bass t

diesen Takt 2 - 4 x spielen

t t

diesen Takt 4 - 6 x spielen

diesen Takt 2 - 4 x spielen

t t

t t

diesen Takt 2 x spielen

diesen Takt 2 x spielen

tr nur bei der Wiederholung

diesen Takt 2 x spielen

diesen Takt 2 x spielen

Gliss. mit der Stimme

Gliss. mit der Stimme

ppp Daumen minimal geöffnet, Griff, wie notiert

f t sim. t

ppp Daumen minimal geöffnet, Griff, wie notiert

sim. t

97

diesen Takt 2 x spielen

t k t k t k

diesen Takt 2 - 4 x spielen

t t t t

diesen Takt 2 - 4 x spielen

ppp
Daumen minimal geöffnet,
Griff, wie notiert

t t t t

Gliss. mit der Stimme

diesen Takt 2 x spielen

mit Stimme nur bei der Wiederholung

t t t t

diesen Takt 2 - 4 x spielen

t t

diesen Takt 2 - 4 x spielen

t k t t k t

diesen Takt 2 - 4 x spielen

t

diesen Takt 2 - 4 x spielen

t t

102 diesen Takt so lange wiederholen,
bis sich alle in diesem befinden,
dann auf ein Zeichen attacca weiter Teil F

F subito Allegro

f

106

110

114

G

etwas beschleunigen
rauschig

126

133

138

143

148

154

J ♩ = ♩

178

181

184

K ♩ = ♩

188

193

197

sehr schnell

L

207

212

217

ruhig fließend ♩ ca. 62

224

229

234

N

Fließend - espressivo

239

♩. max. 96

244

$\text{♩} = \text{♩}$ (ca. 72)

0

263

267

271

P

Vivace ♩ min. 126

285

288

291

Die Teile 1 - 3 können von jedem Mitwirkenden in freier Reihenfolge gespielt werden, zwei der 3 Teile sollen 2 mal gespielt werden, diese können direkt wiederholt werden, oder anders gruppiert werden. Insgesamt besteht Teil Q also aus 5 Abschnitten in freier Kombination zwischen den Stimmen.

Q 1

♩. = ♩ (ca. 84)

301

2

309

3

R

♩ = ♩. (ca. 84)

♩ = ♩

S *improvisando*
 das Metrum bleibt erhalten, die freien Passagen dialogisch genau in das Metrum einpassen.

330

auf den Einsatz warten

auf den Einsatz warten

auf den Einsatz warten

Einsatz geben

so lange wiederholen,
 bis alle den Abschnitt
 davor beendet haben

335

auf den Einsatz warten

auf den Einsatz warten

auf den Einsatz warten

T

345

349

353

357

Concerto per quattro

Jörg Partzsch

1. Introduzione

Fließende Viertel ♩ = 89

Flatterment

fff ohne Flöte nur Luftgeräusch

9

16

tr

23

29

2

37

Flatterzunge

44

51

59

3

66

2

72

76

81

86

91

96

101

105

109

113

117

121

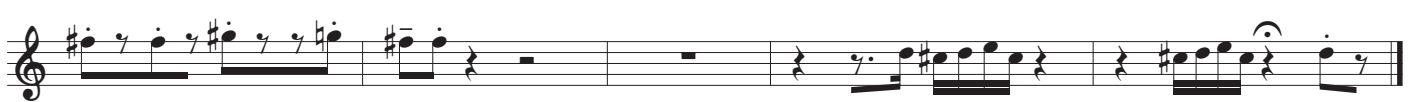

2. Intermezzo

Allegro molto ♩ max 144

8

15

21 rauschig

27

34

40

49

57

65

72

3. Variazioni di Follia

A

Langsam - schwebend

Fermaten immer eine Atemlänge

B gemeinsam

 $\text{♩} = \text{♩}$ ($\text{♩} = 68$)

C

 $\text{♩} = \text{♩}$

D

 $\text{♩} = \text{♩}$ ($\text{♩} = 68$)

64

73

80

E Diesen Teil spielen alle entsprechend den Wiederholungsangaben frei. Das Metrum bleibt erhalten. Der Teil kann von Aufführung zu Aufführung spontan unterschiedlich klingen, oder in einer geprobtten Fassung gleich klingen.

$\text{♩} = \text{♩} \text{«(68)»}$ diesen Takt 2 - 4 x spielen

diesen Takt 2 x spielen

diesen Takt 2 x spielen

92

97

diesen Takt 2 - 4 x spielen

diesen Takt 2 x spielen

diesen Takt so lange wiederholen, bis sich alle in diesem befinden, dann auf ein Zeichen attacca weiter Teil F

F subito Allegro

108

113

G etwas beschleunigen rauschig

127 ----- 1

H

140

145

I

♩ = ♩

160

J

♩ = ♩

174

178

182

K

♩ = ♩

194

197

sehr schnell

L

208

M

ruhig fließend ♩ ca. 62

214

223

229

235

accel.

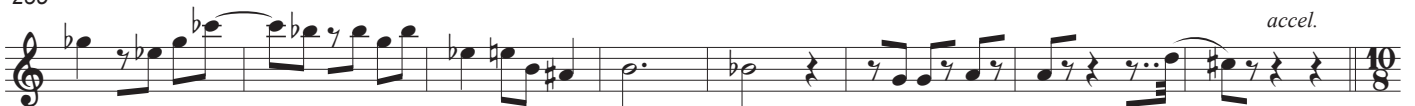

N

Fließend - espressivo

♩ . max. 96

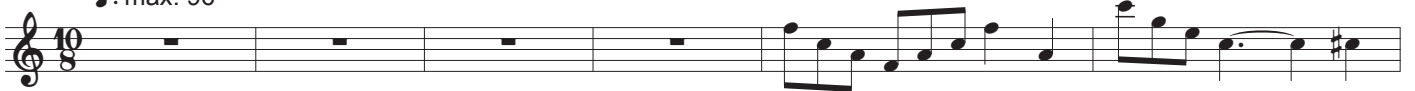

249

255

♩ = ♩ (ca. 72)

O

264

268

272

276

P

Vivace ♩ min. 126

286

292

Q

Die Teile 1 - 3 können von jedem Mitwirkenden in freier Reihenfolge gespielt werden, zwei der 3 Teile sollen 2 mal gespielt werden, diese können direkt wiederholt werden, oder anders gruppiert werden. Insgesamt besteht Teil P also aus 5 Abschnitten in freier Kombination zwischen den Stimmen.

①

♩ = ♩ (ca. 84)

301

②

309

3

317

R

♩ = ♩. (ca. 84)

323

S

improvisando
das Metrum bleibt erhalten, die freien Passagen dialogisch genau in das Metrum einpassen.

331

auf den Einsatz warten

auf den Einsatz warten

T

346

350

355

Concerto per quattro

Jörg Partzsch

1. Introduzione

Fließende Viertel ♩ = 89

9

15

23

29

37

44

51

57

61

ohne Flöte
fff nur Luftgeräusch

Flutterzunge

tr

Gliss.

Flatterment

2

66

72

76

82

87

92

97

103

106

110

115

120

2. Intermezzo

Allegro molto ♩ max 144

3

10

16 *rauschig*

22 *rauschig*

28

35

40 *tr*

49 *tr*

57

65

73

2

3. Variazioni di Follia

Langsam - schwebend
JEDER FÜR SICH

A Fermaten immer eine Atemlänge

10

9

15

$\text{♩} = 102$

B gemeinsam $\text{♩} = \text{♩} (\text{♩} = 68)$

5

15

31 $\text{♩} = \text{♩}$

34

37

C $\text{♩} = \text{♩}$

46

51

D $\text{♩} = \text{♩}$. ($\text{♩} = 68$)

64

Flattement

72

t k t

t k t t k

79

t t k t t t k t t k t t t k t

E *Diesen Teil spielen alle entsprechend den Wiederholungsangaben frei. Das Metrum bleibt erhalten. Der Teil kann von Aufführung zu Aufführung spontan unterschiedlich klingen, oder in einer geprobten Fassung gleich klingen.*

92

t k t k t k

diesen Takt so lange wiederholen, bis sich alle in diesem befinden, dann auf ein Zeichen attacca weiter Teil F

t t t t

F subito Allegro

107

112

G etwas beschleunigen
rauschig

117

125

133

H

139

144

149

I ♩ = ♩

157

166

J ♩ = ♩

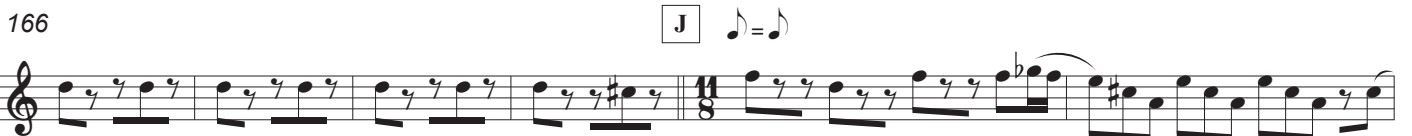

172

176

180

184

K ♩ = ♩

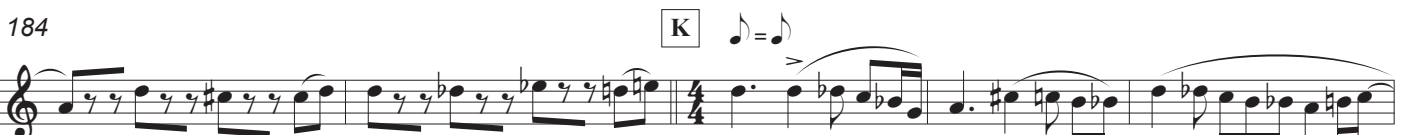

189

195

sehr schnell

L

209

215

M ruhig fließend ca. 62

222

229

236

accel.

N

Fließend - espressivo ca. max. 96

249

256

♩ = ♩ (ca. 72)

O

263

269

275

P Vivace ♩ min. 126

286

291

Q

Die Teile 1 - 3 können von jedem Mitwirkenden in freier Reihenfolge gespielt werden, zwei der 3 Teile sollen 2 mal gespielt werden, diese können direkt wiederholt werden, oder anders gruppiert werden. Insgesamt besteht Teil P also aus 5 Abschnitten in freier Kombination zwischen den Stimmen.

① ♩ = ♩ (ca. 84)

②

309

③

317

R ♩ = ♩. (ca. 84)

323

S *improvitando*
das Metrum bleibt erhalten, die freien Passagen dialogisch genau in das Metrum einpassen.

333

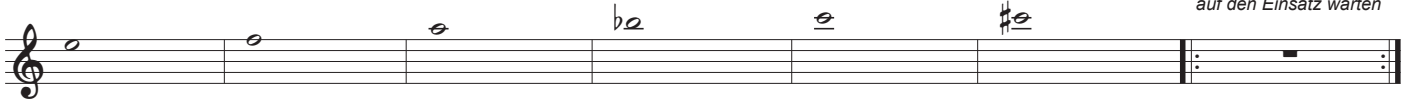

T

345

349

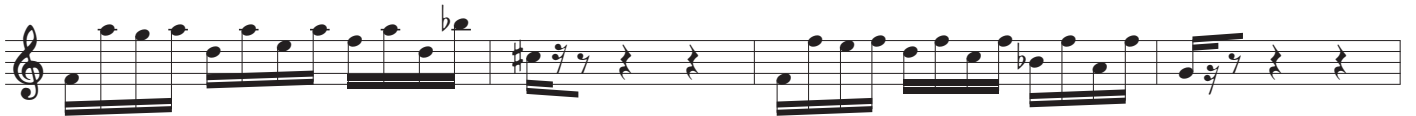

353

357

Concerto per quattro

Jörg Partzsch

1. Introduzione

Fließende Viertel ♩ = 89

9

18

25

32

39

46

54

60

66

Flatterment

fff ohne Flöte nur Luftgeräusch

Flatterzunge

2

72

78

84

90

96

102

107

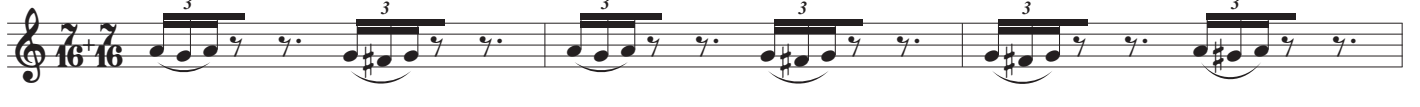

110

115

120

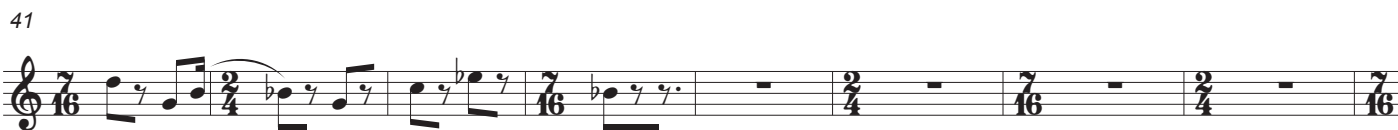

2. Intermezzo

Allegro molto ♩ max 144

3. Variazioni di Follia

A

Langsam - schwebend

Fermaten immer eine Atemlänge

B

gemeinsam

C

♩ = ♩

mit Stimme
möglichst die selbe Töonhöhe

D

♩ = ♩. (♩ = 68)

65

Flatterment

73

t t t sim.

79

E Diesen Teil spielen alle entsprechend den Wiederholungsangaben frei. Das Metrum bleibt erhalten. Der Teil kann von Aufführung zu Aufführung spontan unterschiedlich klingen, oder in einer geprobtten Fassung gleich klingen.

♩ = ♪ (68) diesen Takt 2 - 4 x spielen

Bass t t t t t

diesen Takt 2 - 4 x spielen

diesen Takt 2 x spielen

92

ppp t sim. t t t

Daumen minimal geöffnet, Griff, wie notiert **f**

diesen Takt 2 - 4 x spielen

diesen Takt so lange wiederholen, bis sich alle in diesem befinden, dann auf ein Zeichen attacca weiter Teil F

100

t k t t k t

diesen Takt 2 - 4 x spielen

F

subito Allegro

108

113

G

etwas beschleunigen
rauschig

H

I

♩ = ♩

J

♩ = ♩

K

♩ = ♩

sehr schnell

L

205

212

M ruhig fließend ♩ ca. 62

226

232

238

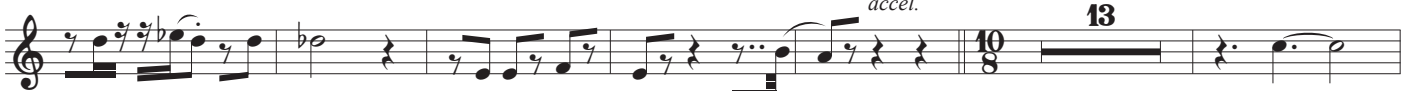

N Fließend - espressivo **13**

257

♩ = ♩ (ca. 72)

O

264

270

♩ = ♩

275

P Vivace ♩ min. 126

285

289

293

Q Die Teile 1 - 3 können von jdem Mitwirkenden in freier Reihenfolge gespielt werden, zwei der 3 Teile sollen 2 mal gespielt werden, diese können direkt wiederholt werden, oder anders gruppiert werden. Insgesamt besteht Teil P also aus 5 Abschnitten in freier Kombination zwischen den Stimmen.

①

♩. = ♩ (ca. 84)

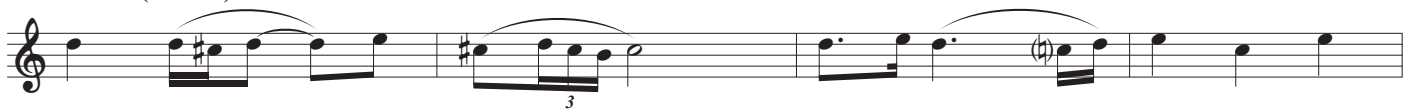

301

②

309

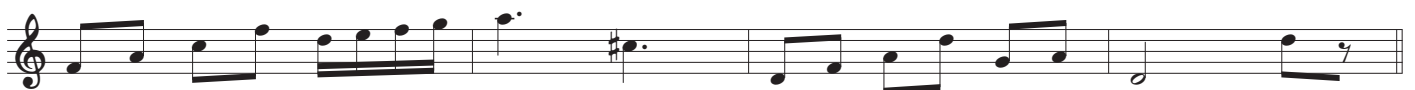

③

317

**R**

♩ = ♩. (ca. 84)

323

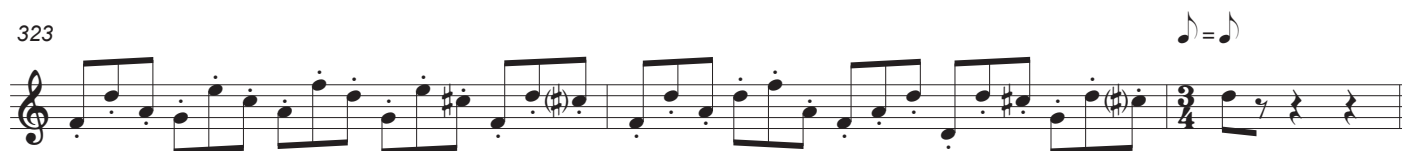

S

*improvisando**das Metrum bleibt erhalten, die freien Passagen dialogisch genau in das Metrum einpassen.**auf den Einsatz warten*

333

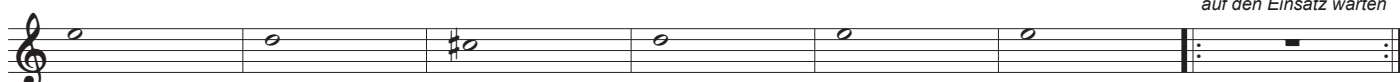
*auf den Einsatz warten*

T

348

354

Concerto per quattro

Jörg Partzsch

1. Introduzione

Fließende Viertel ♩ = 89

8

ohne Flöte
flüff nur Luftgeräusch

17

24

31 ♩ = ♩

38

Flatterzunge

45

52 ♩ = ♩

59

64

sputato - percussiv

Flatterment

2

70

76

81

87

93

99

105

110

115

120

2. Intermezzo

Allegro molto ♩ max 144

7

14

20

26

32

39

47

55

63

70 *mit Stimme - möglichst die selbe Tonhöhe*

75

3. Variazioni di Follia

Langsam - schwebend

A Fermaten immer eine Atemlänge

so lange wiederholen, bis alle den Abschnitt davor beendet haben

B gemeinsam

♩ = 102

♩ = ♩ (♩ = 68) ♩ = ♩

C ♩ = ♩

D ♩ = ♩ (♩ = 68)

63

71

78

E

Diesen Teil spielen alle entsprechend den Wiederholungsangaben frei. Das Metrum bleibt erhalten. Der Teil kann von Aufführung zu Aufführung spontan unterschiedlich klingen, oder in einer geprobtten Fassung gleich klingen.

$\text{♩} = \text{♩} \text{«68}$

diesen Takt 4 - 6 x spielen

diesen Takt 2 - 4 x spielen

diesen Takt 2 x spielen

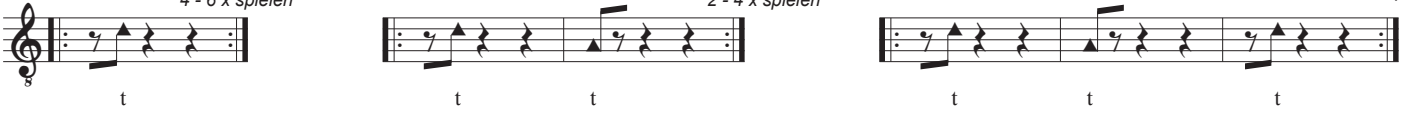

92

diesen Takt 2 - 4 x spielen

100

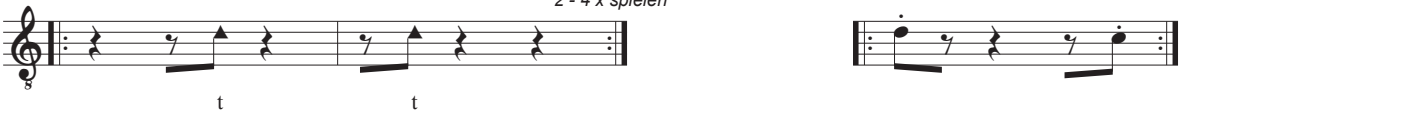

diesen Takt 2 - 4 x spielen

diesen Takt so lange wiederholen, bis sich alle in diesem befinden, dann auf ein Zeichen attacca weiter Teil F

F

subito Allegro

109

G

etwas beschleunigen

115

122

128

H

144

I

♩ = ♩

161

J

♩ = ♩

174

178

182

K

♩ = ♩

191

196

201

sehr schnell

L

208

215

M

ruhig fließend ♩ ca. 62

223

229

235

N

Fließend - espressivo

♩ = ♩ (ca. 72)

241

accel.

O

266

272

P

Vivace ♩ min. 126

278

Q Die Teile 1 - 3 können von jdem Mitwirkenden in freier Reihenfolge gespielt werden, zwei der 3 Teile sollen 2 mal gespielt werden, diese können direkt wiederholt werden, oder anders gruppiert werden. Insgesamt besteht Teil P also aus 5 Abschnitten in freier Kombination zwischen den Stimmen.

1

♩. = ♩ (ca. 84)

2

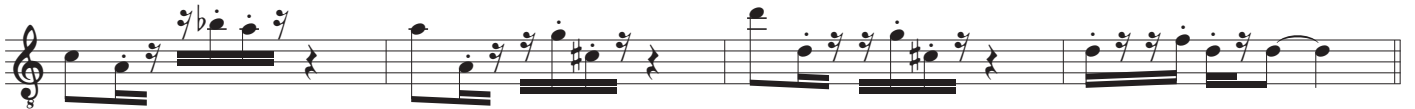

3

R

♩. = ♩ (ca. 84)

S

improvitando
das Metrum bleibt erhalten, die freien Passagen dialogisch genau in das Metrum einpassen.

so lange wiederholen,
bis alle den Abschnitt
davor beendet haben

333

Einsatz geben

so lange wiederholen,
bis alle den Abschnitt
davor beendet haben

T

Einsatz geben

347

354

